



DAVENHAM AND MOULTON

February 2025—(1st January to 31st January 2025)

LOOKING AT THE COMMUNITIES NUMBER 1 PRIORITY—PARKING

Over the past number of weeks, there have been a number of issues raised to PCSO ROBERTSON in regards to PARKING around the whole of the community.

Parking patrols have always been a part of PCSO ROBERTSONS patrol plan, with some roads going onto the plan , and then going off the plan, if there have been no issues for a number of months.

This month and for the foreseeable future parking patrols will be commence EVERY time PCSO ROBERTSON is on duty and patrolling the community.

The roads that will be covered within this plan will be:

LEFTWICH :

Granville Road , Old Hall Road (SCHOOL PARKING)
Priory Ave

KINGSMEAD :

Dukes Way , Monarch Drive , Regal Close , Buckingham Drive , Calveley Close (SCHOOL PARKING)
Sandbach Drive
King Edward Close

DAVENHAM :

Mount Pleasant Road, Charles Avenue , Allen Drive (SCHOOL PARKING)
Hartford Road
London Road

MOULTON :

Main Road

Due to ongoing issues in the above areas will result in FIXED PENALTY NOTICES being issued. If there are issues in NEW areas or DRIVER is present , then written and verbal advisories will be issued

Your officers

PCSO Robertson

Resident's voice

It is very important to have your say on policing in your area.

You can make a difference: Send us your views and concerns anonymously, as often as you want. These could be anything from burglaries to parking, speeding to anti-social behavior.

Scan the QR code below or visit the address below to give your feedback



If you can't scan the code you can go to
www.cheshire.police.uk/residentsvoicechester



How to report crime:
On our website: www.cheshire.police.uk
Telephone: 101
In an emergency dial 999

PARKING PATROLS AND THE MINI POLICE PARKING PROMISES

As stated PCSO ROBERTSON will conducting patrols when ever he is on duty and in the community.

The MINI POLICE will also be developing their parking promises for the areas that surround the schools in KINGSMEAD and DAVENHAM. And this will passed onto all parents. Their PARKING PROMISE is a request from the MINI POLICE that all parents park sensible & safely.

In regards to parking we ask :

- don't park too close to junctions
- don't park on double yellows
- don't park or stop on SCHOOL KEEP CLEAR areas
- don't double park
- don't park too much on a footpath that causes an obstruction to footpath users (there should be enough room for a pram / wheelchair user to get past) *However this will be looked at on road by road basis
- don't park on bends
- don't park across footpath crossing
- don't park on cycle lanes
- Don't park in Bus Stops

All of the above are issues that have been witnessed in the past and have been issued wither ADVISORY or FIXED PENALTY TICKETS. Going forward in areas that are having constant issues FIXED PENALTY TICKETS will be issued. In areas that do not have constant issues or if drivers are present ADVISORY TICKETS will be issued.

PCSO ROBERTSON does not want to issued FIXED PENALTY TICKETS but however if there is constant issues then he has no option. So please park correctly and safely

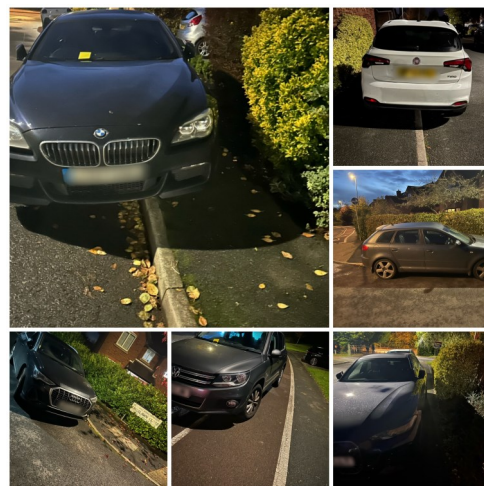

WEAVER HALL / ROSE MEADOW

ASB / CAUSE FOR CONCERN

Ongoing report of neighbour who is acting suspicious in relation to pouring DIESEL into his car—**There are no crimes here which the reporting person has been advised of. This has been logged as INTEL and WEAVER VALE are aware and are investigating in relation to the possible storing of DIESEL in a public place.**

Report in regards to a neighbour possibly recording reporting person without consent—**There is an issue with a noise complaint which GREAT PLACES are looking into**

Report over concern in regards to a post that has been placed on FACEBOOK—**Ambulance are aware due to it being a mental health issue**

Report over a suspicious vehicle with two males screaming at each other— **RESPONSE OFFICERS dispatched—search made no trace**

Report over concern in regards to posts being placed on FACEBOOK from a male stating they “HAD ENOUGH OF LIFE” - **PCSO ROBERTSON knows of the male and has spoken to him, the male would like support there a VULNERABLE PERSONS REPORT has been filed**

Report over concern due to partner of reporting person threatening to hurt themselves and going missing after a disagreement—**PCSO ROBERTSON has located the male and all safe and well**

Report over a neighbour moving two males in together with dogs, which could be related to DRUGS—**This has been passed to the INTEL team and PCSO ROBERTSON is to contact reporting person for more information and build a INTEL link.**

Report in regards to possible drug activity near RIVER WEAVER— **Information has been passed to the INTEL team**

LEFTWICH

ASB / CAUSED FOR CONCERN

Report in regards to females welfare due to a message that had been received—**RESPONSE officers spoke to Reporting person and the female is now with family**

Report in regards to issues with Neighbour. Causing ASB issues along with other issues —**PCSO ROBERTSON will link in with the reporting person .**

Report in regards to youths throwing snowballs at teachers and then shouting abuse at the teachers—**PCSOs from other areas dispatched (due to PCSO ROBERTSON being off) Spoke to the youths and teachers involved. PCSO ROBERTSON will link in with the school to see if there is any other issues**

Report in regards to 4 males on bikes trying to break into FACEFOOD—**RESPONSE officers dispatched , search made no trace of the males.**

Report in regards to medication going missing , had to be reported to police which GP advised—**Crimed and placed in as INTEL**

2nd report In regards to downstairs neighbour being loud and causing other issues—**Reported so we can build a picture of activity ongoing and a warrant can be applied for—PCSO ROBERTSON to call round for reassurance**

Report of two males living in Reporting persons sons address and wanted them out of the address—**RESPONSE attended reporting persons address and tried to speak to son. As this was a third person reported officers needed to speak to son as it was his address that the issue was happening at. But son did not want to speak to police.**

Report of YOUTHS kicking door on CLIFTON DRIVE—**PC COLLECT (SHAKERLEY) was dispatched, search of the area was made , no trace of youths. PCSO ROBERTSON has the area on patrol plan and if youths are spotted hanging around the area , they will be moved on.**

Report of a MALE attending the address of the reporting person which has requested him not to attend. After numerous requests the MALE is still attending the address—**RESPONSE have contacted another force due to the male living out of the area , to have a word with the male**

Report in regards to reporting person who works as a social worker is not being allowed to leave the property they are attending—**speaking to informant they were not allowed inside the property and is now home**

Report to provide information about possibly DRUG activity—**PCSO ROBERTSON and PC COLLECT have spoken to reporting person and provided their details to build intel**

LEFTWICH continued

HIGHWAY DISRUPTION

Report of a vehicle causing an obstruction on STANDFORD DRIVE which has been parked for two weeks with no insurance –PCSO ROBERTSON has been passed information and will look into this

Report of a vehicle that is parked up on LANGLEY ROAD on footpath causing an obstruction–Northwich North PCSOs attended as PCSO ROBERTSON on leave. Spoke to reporting person and advised not an obstruction due to a pram being able to get past. PCSO ROBERTSON has been passed details

Report of a vehicle parked over driveway which meant reporting person could not get out of his drive–OFFICERS attended and vehicle has been moved

KINGSMEAD

ASB / CAUSE FOR CONCERN

Report in regards to a group of youths drinking and playing loud music within the REGENCY PARK CAR PARK–No other reports , has been given to PCSO ROBERSON for INTEL purposes and will monitor

A further report that a flat above TESCO is holding a party and its spilling out into the car park– There is no flat above TESCO in KINGSMEAD , possibly false report , PCSO ROBERTSON just to double check.

3rd report in regards to a HOUSE PARTY , that has spilled out onto the car park–this is now the 3rd report on 3 separate occasions . There is no apartments above TESCO , PCSO ROBERTSON has tried to get in contact with persons living there , but door is secure and needs a code to get through and apartment numbers are unknown. RESPONSE officers did attend and spoke to people at the house party.

Report from a delivery person who is being confronted by a resident. There is safeguarding in place by the company and on this occasion the resident followed the delivery driver.–Reporting person does not want to make a complaint, as the company is now refusing items being delivered to that resident.

DAVENHAM

ASB / CAUSE FOR CONCERN

Report of a male sleeping on park bench– No cause for concern , no deployment . PCSO ROBERTSON will link in with reporting person to get more information and to see if this male is around to get support to, (if necessary)

MOULTON

ASB / CAUSE FOR CONCERN

Report in regards to a dog being off the lead and going for the reporting person. Dog has bite reporting person but has not broke the skin—PCSO ROBERTSON will be calling for reassurance and to see if get more information

Report in regards to cause for concern, as reporting person has not heard from friend in a while and would like to be checked up on.—No officers available , not deployed

Report in regards to a male not leaving the TRAVELLERS REST when asked to do so and throwing items have around—RESPONSE dispatched—further call , male has left the area, search made no trace

Report in regards to threats being received—this issue relates to another incident and has been tasked to officer who is dealing with the issue

Report over concern, in regards to a driver possibly taking drugs—Due to information previously received to PCSO ROBERTSON—RESPONSE OFFICERS dispatched and DRIVER tested positive for DRUGS therefore—**ARRESTED**

BOSTOCK

HIGHWAY OBSTRUCTIONS

Report of a Tree falling across the road and blocking the road—HIGHWAYS notified and tree has been removed



**CONTACTING
CHESHIRE
POLICE**

**Abuse of the 999
system is an offence
and may lead to
prosecution.**

1



999

**IN AN
EMERGENCY**

2



101

**WHEN IT'S
LESS URGENT
THAN 999**

3



**REPORT ONLINE
NON-URGENT INCIDENTS**

cheshire.police.uk

RESIDENTS VOICE –

(205 Surveys completed in OCT 23 to JAN 25)

Below is a list of priorities residents have made us aware of, which are on the patrol plan. Updates will be in future newsletters and on Facebook.



WEAVER HALL / ROSE MEADOW

- More Patrols in area as there is ASB issues (No Reports of ASB within the area—2nd month running)

LEFTWICH

- Speed Monitoring on CLIFTON DRIVE / DUNHAM ROAD / LONDON ROAD (30MPH SECTION) and LIME AVE—Speed Camera Sessions will be up and running soon
- More Visibility around WOODPECKER DRIVE area / GRANVILLE ROAD area
- Extend the school parking patrols to WOODSIDE TERRACE area— is now included in the school parking patrols
- More patrols around the shops due to ASB issues - CLIFTON DRIVE IS NOW CLASSED AS A HOTSPOT DUE TO ISSUES THAT HAVE BEEN REPORTED AND PATROLS ARE NOW IN PLACE WITH YOUTHS BEING ASKED TO MOVE ON
- Provide something for the youths to be involved in —this is being looked into as we use to have a YOUTH CLUB operating in MOULTON but we just need a building to hold something and put something on
- NEW (JAN)—We need more visibility especially around CLIFTON DRIVE— PATROLS are occurring when PCSO ROBERTSON is on duty. POLICE SURGERIES will now take place in HOT SPOTS and CLIFTON DRIVE will be one of the new locations that will start middle of FEB
- NEW (JAN) - Drug dealers and Drug Use—We actively seeking INTEL / INFORMATION in regards to this and actively work with the community / partner agencies to deal with this. And any good results are always posted on our social media channels. PCSO ROBERTSON has actively been involved with 2 operations with one person being evicted from property and another arrested.

KINGSMEAD

- Parking patrols on REGENCY WAY just after the ROUNDABOUT— Parking patrols have been conducted by MINI POLICE
- Speed Monitoring on REGENCY WAY and DUKES WAY—Will be included in the MINI POLICE PROGRAM
- School Parking patrols extend to MONARCH DRIVE—Now included in the school parking patrol
- More Patrols around REGENCY WAY RETAIL PARK
- Littering from the students that attend SIR JOHN DEANES—this will be looked into by the MINI POLICE
- Anti Social Behaviour issues around the community—No issues reported since OCTOBER
- Parking patrols around WYNDHAM CLOSE— Parking patrols are taking place
- Parking near KING EDWARDS CLOSE —Parking patrols are now taking place—one resident has been spoken to in regards to parking
- (OCT) PARKING ON DROPPED KERBS around the BICKLEY CLOSE area— Parking patrols now in place
- (DEC) Parking on DRIVEWAYS, people should park on their driveways and not on the road— PCSO Robertson will look into this in the next few weeks to see if there are obstructions caused
- NEW—(JAN) - More parking patrols especially around RESIDENTIAL AREAS—PCSO ROBERTSON is doing parking patrols in areas that have been notified to himself via 101 and RESIDENTS VOICE

DAVENHAM

- (NOV) - Speed Monitoring on MOUNT PLEASANT / FOUNTAIN LANE / LONDON ROAD (20 MPH SECTION) / HARTFORD ROAD) and CHURCH ROAD at commuter times—community speed watch is restarting soon—JAN
- Provide events / things to do for the youths in the community— We are actively working with partner agencies to look into running youth events—please keep an eye on our social media channels
- (NOV) More Parking patrols around the area— as you can see from front page, parking is being looked at
- (NOV) Parking issues around THE PAVILLIONS junction of HARTFORD ROAD / EATON LANE— One Vehicle in DECEMBER was given a FIXED PENALTY TICKET
- (NOV) Bring up issues relating to CANNANBIS to WEAVER VALE—Are in touch with WEAVER VALE and will raise this up again

RESIDENTS VOICE – (205 Surveys completed in OCT 23 to JAN 25)

Below is a list of priorities residents have made us aware of , which are on the patrol plan. Updates will be in future newsletters and on Facebook.



DAVENHAM (Continued)

- (NOV) Parking Issues at the top of CHURCH ROAD / junction of LONDON ROAD— **Parking patrols are being conducted by PCSO ROBERTSON**
- (NOV) Parking on LONDON ROAD and LABURNUM ROAD—**Any issues witnessed on LONDON ROAD will be issued with FIXED PENALTY TICKETS as it's the main road PCSO ROBERTSON uses to get to MOULTON. So LONDON ROAD is being patrolled. LABURNUM ROAD is a private road so parking can not be addressed.**
- (NOV) 20MPH Signage is in the wrong areas as there is a lot of speeding in the area – **Community Speed watch has now been set up and ready for its 1st session**
- (OCT) PARKING on footpaths on LONDON ROAD—**PATROLS are in place and any issues witnessed are addressed**
- (DEC) Parking on the junctions of THE PAVILLIONS / HARTFORD ROAD—**Hartford Road is being monitored and a number of vehicles have been issued with FIXED PENALTY TICKETS due to this , with the latest being issued week commencing 20th Dec**

MOULTON

- Speed Monitoring on MAIN ROAD / WHITLOW LANE—**Speed Gun sessions are restarting soon**
- Speed Gun Sessions not just JACK LANE
- More Visibility around the YARDLEY AVE / RAVENSCROFT areas

BOSTOCK

- Speed Monitoring on LONDON ROAD





KINGSMEAD MINI POLICE—JANUARY

THEY HAVE PUT SOME OFFICERS TO SHAME

To become police officers, applicants have to pass the BLEEP TEST to a certain standard (passing level 5.6 in the 15 meters bleep test)

So to break the ice and get the new MINI POLICE working along side PCSO ROBERTSON, he set them the same challenge, as if they were becoming real police officers.

The Hall was set up with the 10 meter bleep test and the challenge was accepted.

All MINI POLICE achieved levels above 5.6 with some achieving level 10+ and the highest level achieved was 14.4



THE NEW MINI POLICE ARE READY FOR THEIR PATROLS

Now that the MINI POLICE have passed the Bleep test challenge, the MINI POLICE was given their bleep test certificates and their personalized ID, which they all designed.

All MINI POLICE are eager to get out into the community and work with PCSO ROBERTSON on community issues. With

the first one being the PARKING PROMISE

DAVENHAM MINI POLICE— UP AND RUNNING FROM FEBRUARY